# TEXTURE BY FEEL PROCEDURE
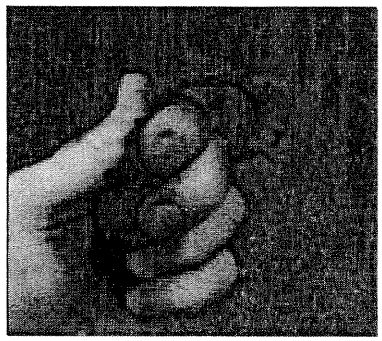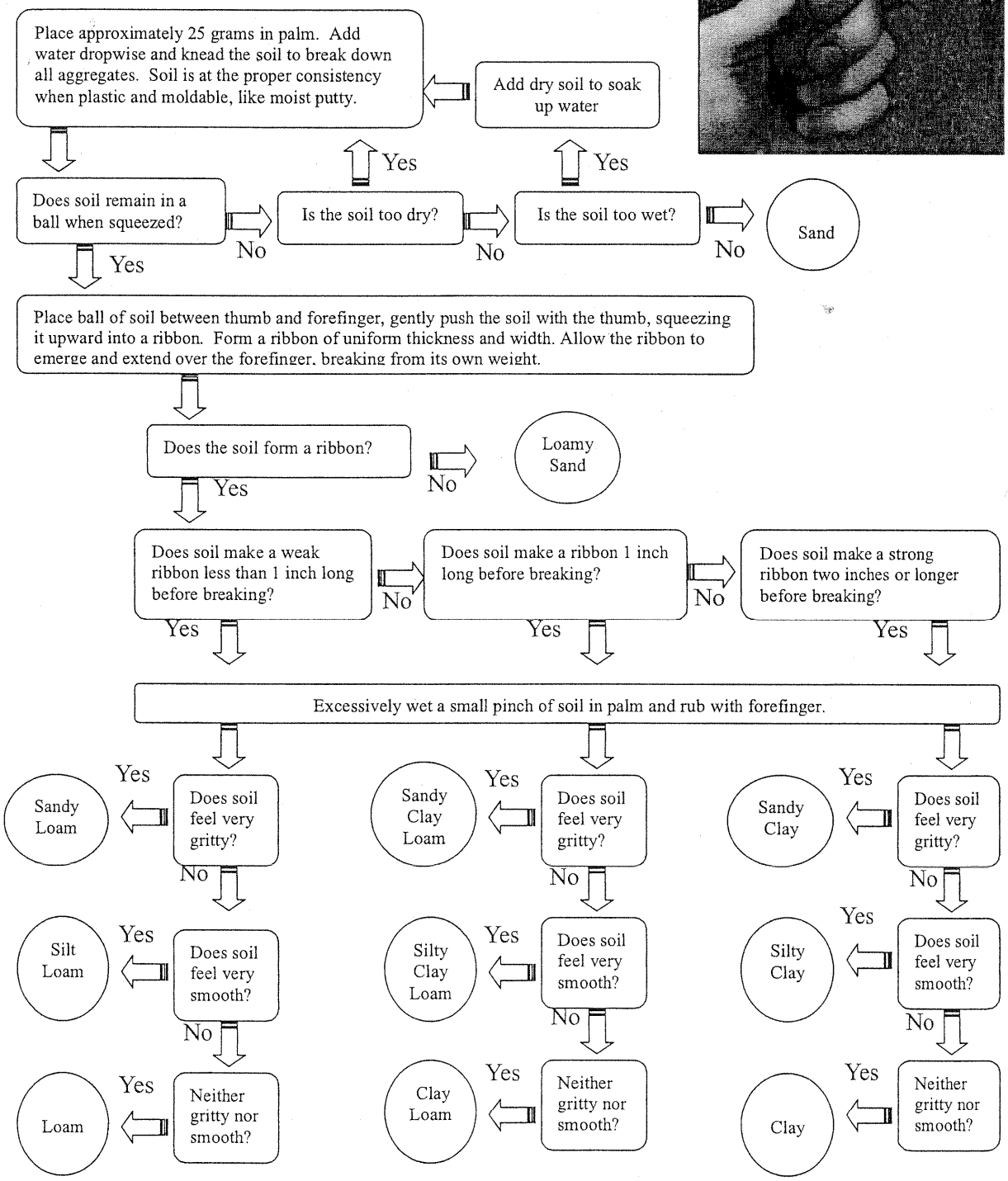
Making a Ribbon